FREEDOM LIVING HOMES

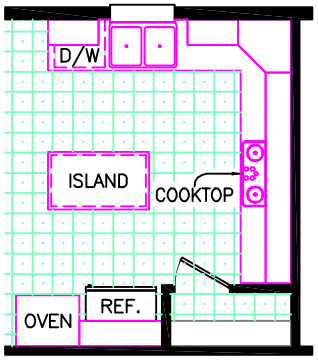

OPTIONAL DELUXE KITCHEN

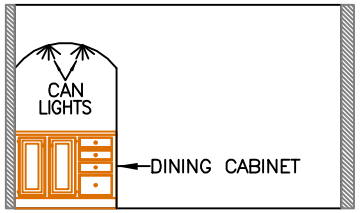

8' CEILING DINING ROOM VIEW
ARCHED SOFFIT DETAIL

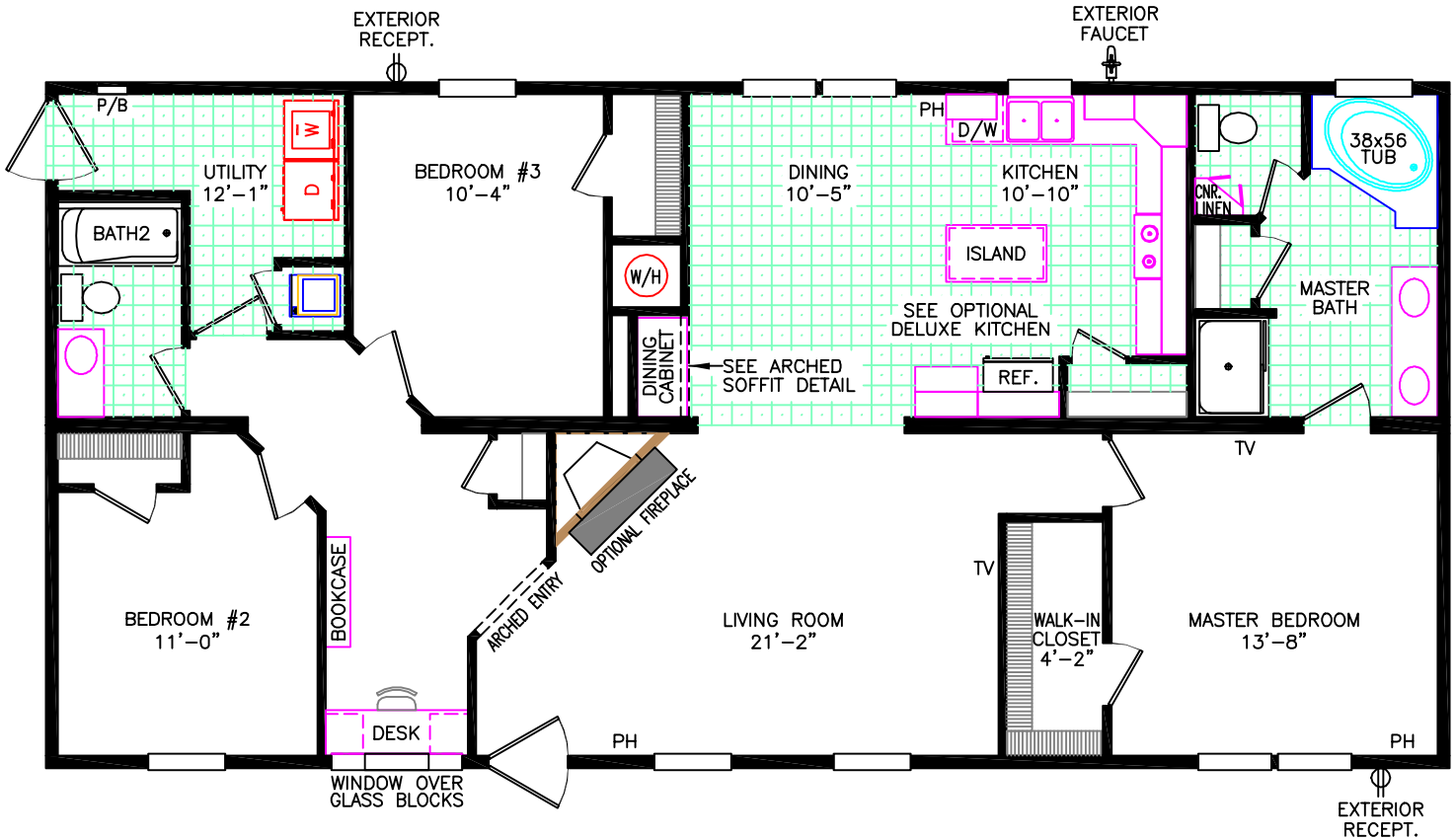

3007-60-3-30 30 x 60 3 BEDROOM 2 BATH (APPROXIMATELY 1530 SF)

FRONT ELEVATION

REV 1-30-09

Consistent with our ongoing program of product improvement, Hampton Bay reserves the right to change prices, specifications and decor without notice. Some items shown on this illustration are optional. OVERALL LENGTH INCLUDES APPROXIMATELY 4'-0" FOR HITCH and ROOM DIMENSIONS ARE APPROXIMATE.